

Flip for the product sample



ACTUAL PROJECT PHOTOGRAPH
IOC REGIONAL OFFICE, KOLKATA

A quality product from  CENTURYPLY





Product Catalogue | Vol 4

CENTURYEXTERIA[®]
Decorative Exterior Laminates

CENTURYEXTERIA[®]
Decorative Exterior Laminates

CENTURYEXTERIA[®]
Decorative Exterior Laminates

Century Plyboards (India) Limited
Regd. Office: 'Century House', P-15/1 Taratala Road
Kolkata, West Bengal (India) - 700088
T: +91 33 3940 3950
Email: exteria@centuryply.com | www.centuryexteria.com

 [CenturyPlyIndia](#)
 [Centuryply1986](#)
 [decorativesbycenturyply](#)
 [Centuryply](#)

SMS **CPIL** to **56070** for any queries
Please call our customer executive at **1800-5722-122**

Vol 4

First Impression lasts, make it count.

03 / About CenturyPly

▀ 05 / CenturyExteria- An overview

07 / Salient Features

▀ 09 / Array of Applications

11 / Woodgrains & Stones

▀ 23 / Full Sheet View

41 / Solids

▀ 45 / Fixation Systems

47 / Projects

▀ 71 / Storage & Handling

71 / Care and Maintenance

▀ 72 / Certifications

73 / Design Index

▀ 74 / Specifications

75 / Our Presence



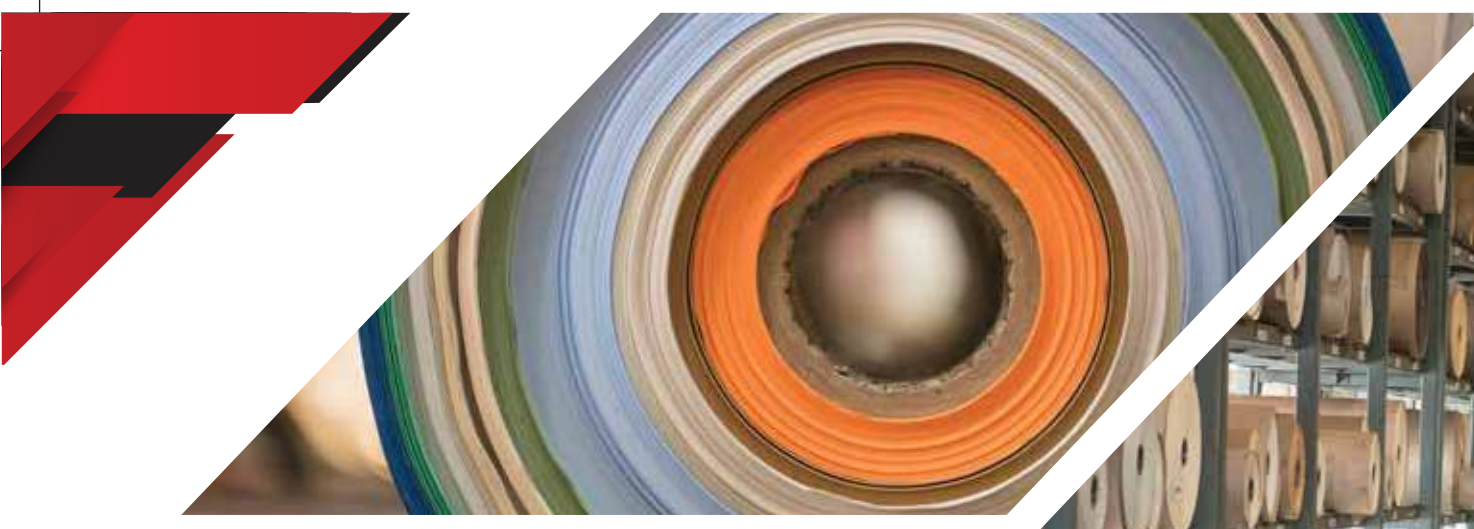

CENTURYPLY

CenturyPly is a market leader and has been a name to reckon with. As a bestseller in plywood, decorative laminates, and veneers, CenturyPly commands an undisputed superiority in the Indian market. The brand's constant explorations, transformation, and progress have led to a loyal customer base that looks up to the brand for its untiring efforts.

In 1986, two entrepreneurial trailblazers Mr. Sajjan Bhajanka and Mr. Sanjay Agarwal laid the foundation for Century Plyboards (India) Ltd. (CPIL). The enterprise creates millions in business, and garners the respect of several million more as happy customers with elegant homes.

CenturyPly is the numero uno choice of architects and interior designers who suggest the brand to the home-owners all across India. The brand and its proud ambassadors have been pivotal in the transformation of mundane structures into interesting properties with magnificence and coziness.

AN OVERVIEW

CenturyExteria comprises exterior-grade, designer, high-pressure laminates that make the exteriors of a building as inviting as its interiors.

CenturyExteria is a commitment to the best of exterior solutions in an assortment of designer shades, patterns, and solids. Exterior facades have a significant degree of influence on the longevity and efficiency of a building. The facades and their quality impact the room and building temperature, thereby reducing the energy consumption for cooling systems.

These uber cladding solutions from CenturyExteria are a proportionate mix of functionality, design optimization, and aesthetics. CenturyPly's own local manufacturing facility in India contributes tremendously to the brand's strong logistics systems, hence ensuring timely deliveries for tightly-deadlined projects. The beauty and strength of the designs have a significant role to play in creating a deeply impressionable plan, and CenturyExteria takes into account both of these elements, therefore helping you craft a design that is durable on multiple levels.

PANEL CONSTRUCTION

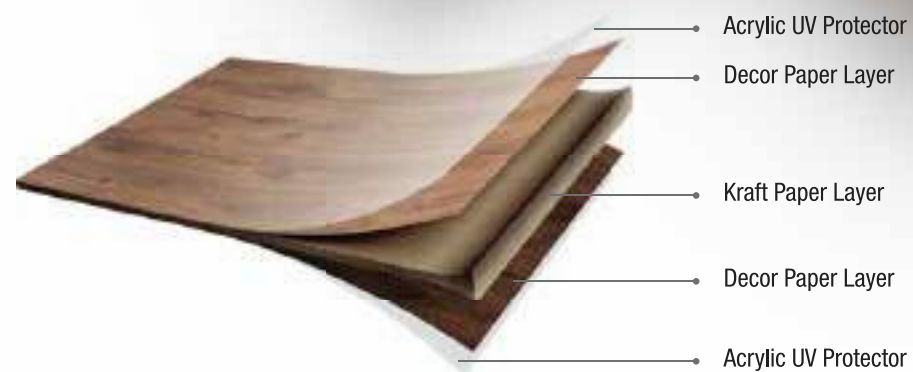

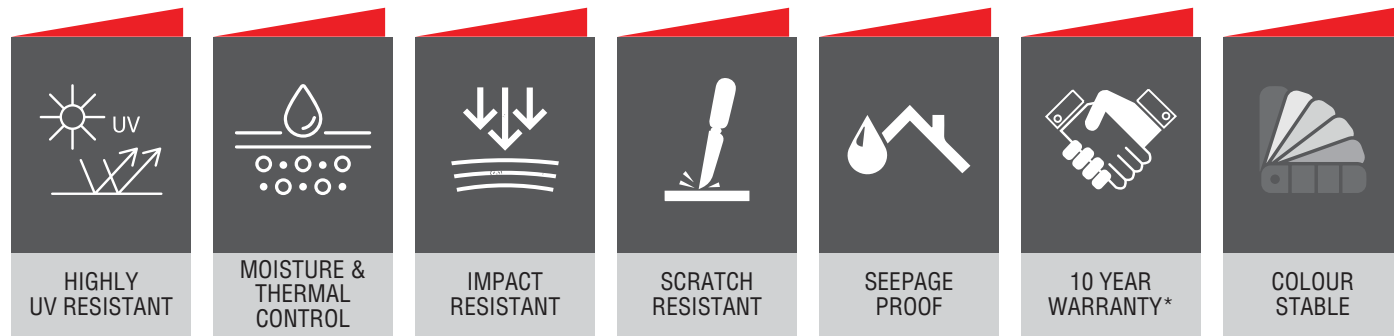

*Conditions apply

FEATURES



VENTILATED FACADE SYSTEM

CenturyExteria panel cladding is a ventilated facade system that eliminates moisture problems due to internal condensation of water, ensuring an improved comfort for indoors. The drainage of rainwater, entering through the ventilation gaps between panels, is carried out through the ventilation outlets. Another major benefit of CenturyExteria cladded walls is that they reduce the mechanical stress in the main structure; hence it is the most feasible solution for rehabilitation of aging building exteriors.

FIRE SAFETY

CenturyExteria panels have the property to reduce the fire spread intensity when it is exposed to fire and retain their stability for a long time. This has been tested and approved by authorised testing bodies in India and abroad. CenturyExteria products fall within one of the most authentic fire retardant class rating (Class-I), as per BS 476 part#7. This product has also secured Class A rating as per ASTM E84-13a Std., with a F.S.J. value as 15 & S.D.I. as 350.

TOUGH

The suitable modulus of elasticity, high tensile and flexural strength make CenturyExteria panels highly impact resistant. The homogeneity in the composition and density of the core ensure high pull-out strength for fixings or fasteners, which is especially important when the panel is invisibly fixed with anchors. Not only this, the dimensional stability and workability of CenturyExteria panels are comparable to those of hardwood. These can be easily processed, cut, sized, drilled and perforated. These are also not affected by moisture and are not susceptible to weathering or rot.

COLOUR STABILITY-OPTIMAL LIGHT FASTNESS

Colour Stability of the vertically applied decorative surface of CenturyExteria panels comply with the highest score classification- 5 measured with the grey scale according to EN 438-6. The colours of CenturyExteria panels would have a very minimal effect (almost no considerable shade fading) in the most severe climatic conditions, under direct contact of UV rays and even in heavily polluted industrial locations.

WEATHER PROTECTION

The specially designed weather-proof acrylic film on the both sides of the panels are invincible against heavy rains, storms, harsh sunlight, scarring dusts and ensure indomitable protection against UV rays.

TEMPERATURE RESISTANCE

CenturyExteria panels can withstand temperatures ranging from -20 c to +80 c, making it the most suitable exterior cladding option for any kind of climatic condition, whether it be chilling frosty weather or scorching heat.

ACOUSTIC RESISTANCE

CenturyExteria panels have ventilated facade systems which tend to influence the function of external noise reflection and behave as a sound insulating system (due to a high level of acoustic resistance of CenturyExteria panels), providing a considerable reduction in noise levels in commercial or institutional spaces like hospitals, office building, hotels and schools located in heavy traffic areas.

THERMAL INSULATION

Ventilated facade systems by CenturyExteria panels ensure natural ventilation and reduce the amount of heat that the building absorbs in hot weather. This helps in achieving a considerable reduction in air conditioning costs in summers, thereby proving to be an ideal exterior cladding solution with an attractively low payback period.

APPLICATIONS

Just like our sense of fashion reflects our taste, building facades are an expression of our individual style too. CenturyExteria has various kinds of usage. A few of them are mentioned below.

- VENTILATED FACADE
- FENCE, RAIL & SCREEN
- PEDESTRIAN SHELTER
- DUCT COVERING
- AWNING
- PARTITION
- SIGNAGE
- LETTERING
- KIOSK
- PREFAB HUT
- CANOPY
- GATE CLADDING
- HIGHLIGHTER
- LOUVRE
- ROOF CLADDING
- SOFFIT
- BALCONY CLADDING
- SLIDING SHUTTER
- PARAPET

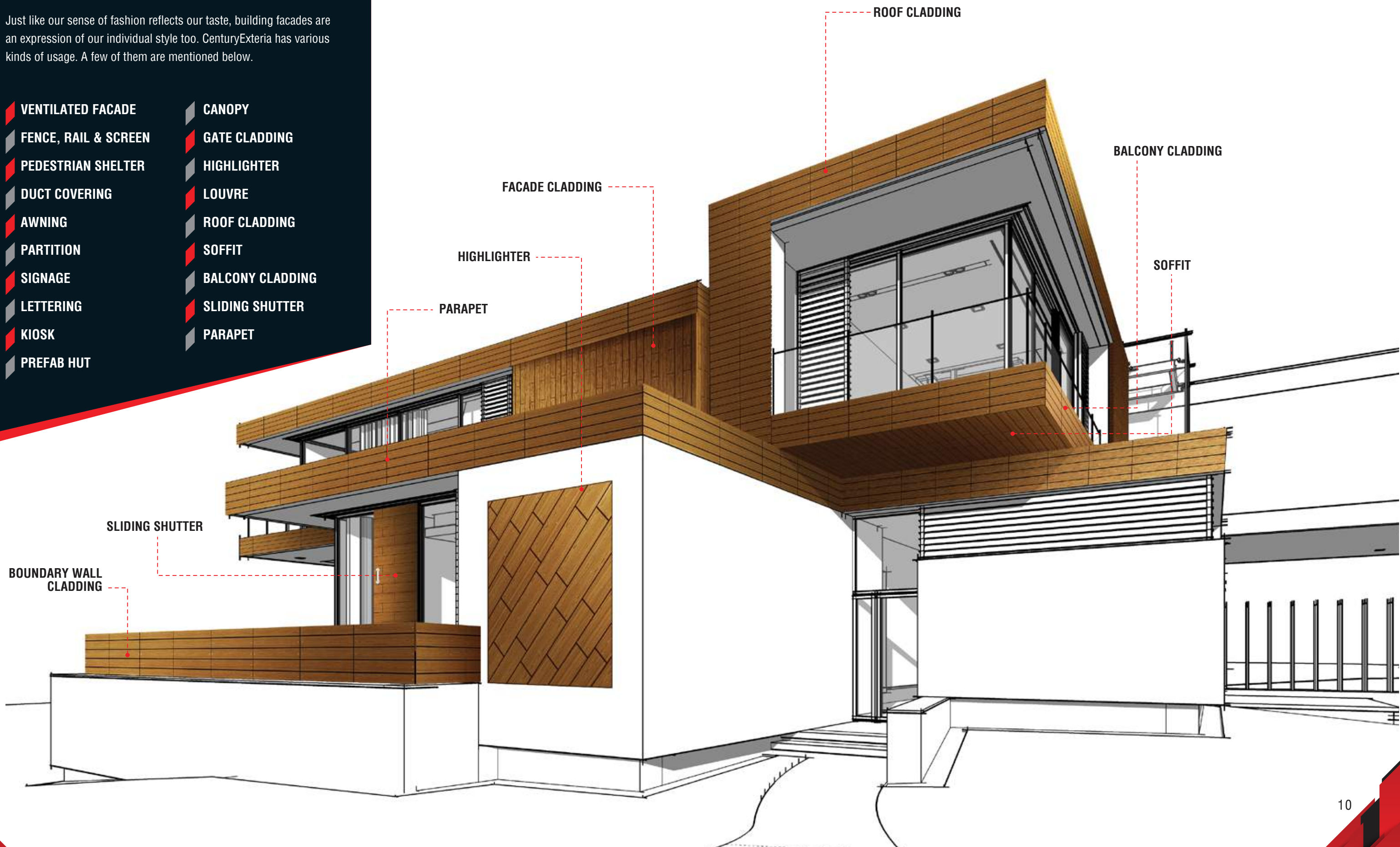

& STONES

Are you a fan of Mother Nature? It is time to weave in the natural beauty with your vision and design. Woodgrain facades help you get the rustic beauty of wood trunk and the robustness of stones to the exteriors of the construction of your dreams.



WOODGRAINS & STONES



SAPELI **541**



TYROL PINE **3531**



SUKUPIRA PRADO **639**



SAMOA TEAK **456**



NYANA TEAK **464**



PRETTY WOOD **688**



WILD PEAR **403**



CLARO MAPLE **3342**



WILD ZEBRANO **784**



ZEBRA WOOD **787**



PYRUS OSCURO **3408**



BAVARIAN ASH GREY **3594**



ERMANNNO WALNUT **424**



MARINE WALNUT **657**



LEPING WALNUT **4527**



RECLAIMED WALNUT **419**



NYANA ROSE **494**



DECO WALNUT DARK BROWN **3418**



DECO WALNUT LIGHT BROWN **3419**



SAPWOOD WALNUT DARK BROWN **3425**





OAK NOMADA **3639**



NAMBIA OAK **4664**



AFRICAN OAK NOIR **3743**



CHERRY BEECH **321**



HASTINGS SANDALWOOD **738**



MAHOGANY **468**



GURE VISGRAT **4656**



KOHI VISGRAT **4655**



RUSTICO **3896**



SUPERNOVA **4842**



PARDO REYRA **3802**



GRIS REYRA **3803**



VERDE REYRA **3804**



STELLARNOVA **4841**



STEEN CEMENT **3819**



BARK STONE **3836**



SAHARA **3809**



LAPIS AZUL **3835**



SIERRA MARBLE **3854**



TULA SILVER **4867**



WHITE MARBLE **3846**

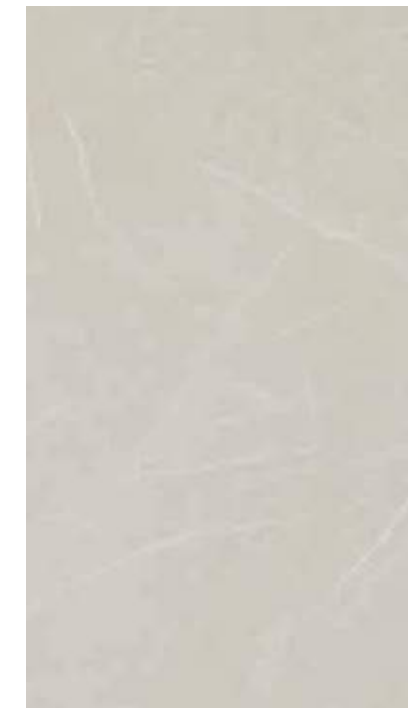

SAGRADA MARBLE **3852**



GOTHIC MARBLE **3853**

Taking inspiration from the blocks of monotone hues, Solids lend proportions and an element of vastness to structures that would have otherwise looked visually weightless. This is a significantly perceptible way to add uniqueness and robustness at the same time.



SOLIDS



WHITE **101**



SNOW WHITE **107**

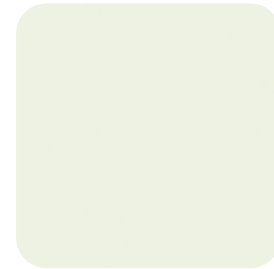

OFF WHITE **108**



DESIGNER WHITE **109**

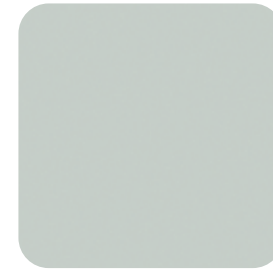

MOON GREY **227**



GREY **231**



CONCRETE GREY **3233**

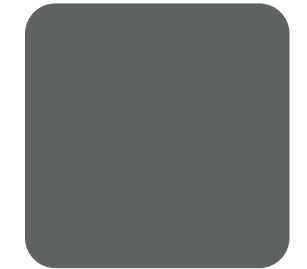

GRAPHITE GREY **238**



IVORY **121**



MYSORE IVORY **125**

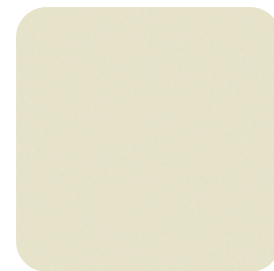

ALMOND IVORY **127**



TAUPE **158**



DESERT GREEN **274**



PISTA GREEN **276**



STEEL GREEN **281**



HAWAIIAN GREEN **287**

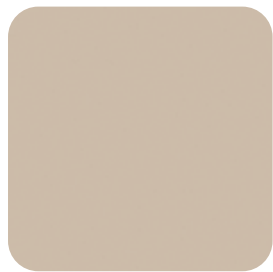

LIGHT BEIGE **161**

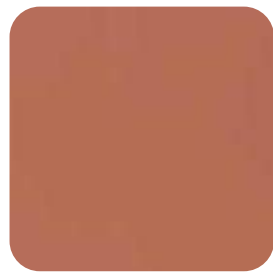

PEACH **165**



MUDDY MUSHROOM **172**



VINTAGE BURGUNDY **181**



DAWN BLUE **259**



SKY BLUE **243**



NAVY BLUE **249**

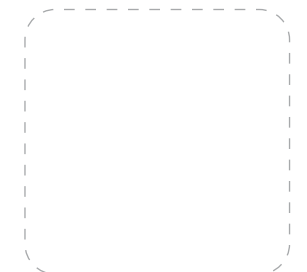

NEW INTRO

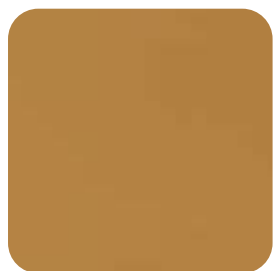

TAWNY **202**



GLAZE YELLOW **208**



EQUINOX YELLOW **209**



LIGHT GREY **221**



NEW INTRO



NEW INTRO

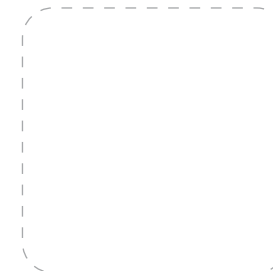

NEW INTRO

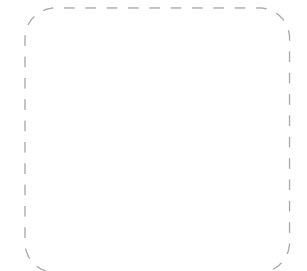

NEW INTRO

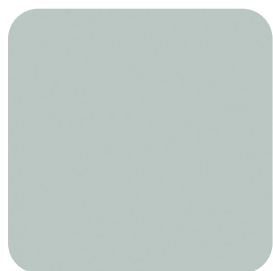

SILVER GREY **225**

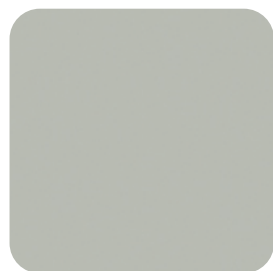

WARM GREY **226**



ALLU GREY **228**



BLUISH GREY **234**

SYSTEMS

ADHESIVE FIXATION SYSTEM

STEP 1

Assembling of M.S. galvanized bracket and fasteners on load bearing structure.

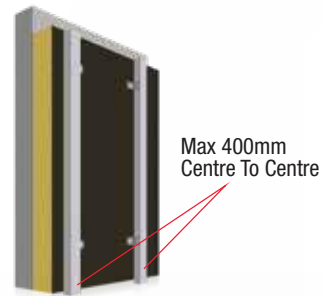

STEP 2

Assembling of S.S. nut bolt to lock aluminium extrusion from M.S. galvanized bracket and application of recommended primer.

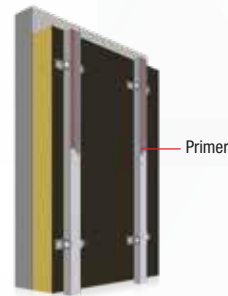

STEP 3

Application of recommended P.U. adhesive and VHB tape on primed surface of aluminium extrusion.

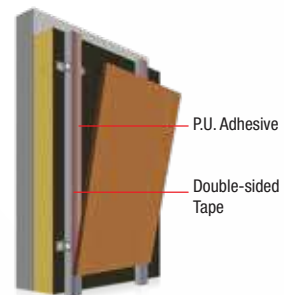

STEP 4

Panel fixing on aluminium frame.



RIVET FIXATION SYSTEM

STEP 1

Assembling of M.S. galvanized bracket and fasteners on load bearing structure.

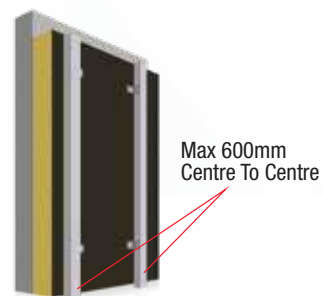

STEP 2

Assembling of S.S. nut bolt to fix aluminium extrusion with M.S. galvanized bracket.

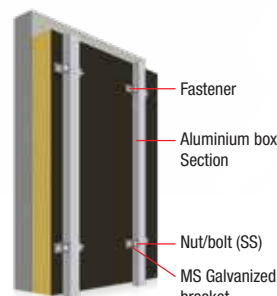

STEP 3

Detail of fixed point and sliding points on the panel.

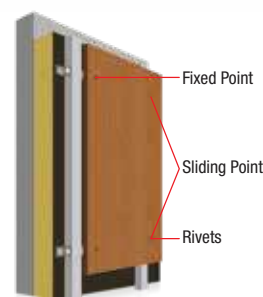

STEP 4

Fixing of coloured aluminium rivet on the panel.

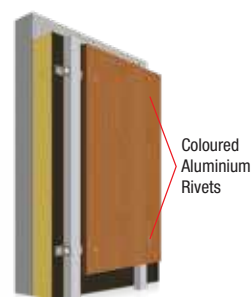

OTHER FIXATIONS

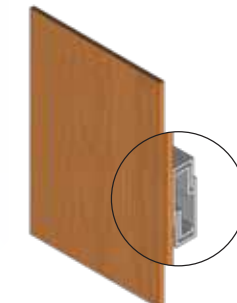

Undercut concealed fixation

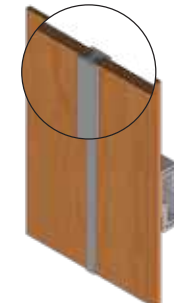

Undercut concealed fixation with joint connector



'h'-clip concealed fixation



Overlap fixation

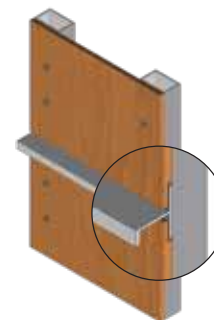

Rainwater drainage fixation

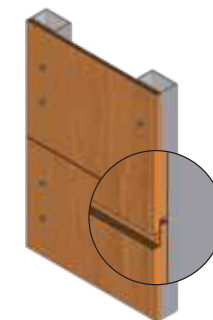

Shiplap fixation



Duct cladding



Louvre cladding

GALLERY

CenturyExteria has undertaken and delivered some of the best projects in the commercial and residential sectors. CenturyExteria has brought about a noteworthy transformation in both, the structures they are used in, and the landscape of the area.

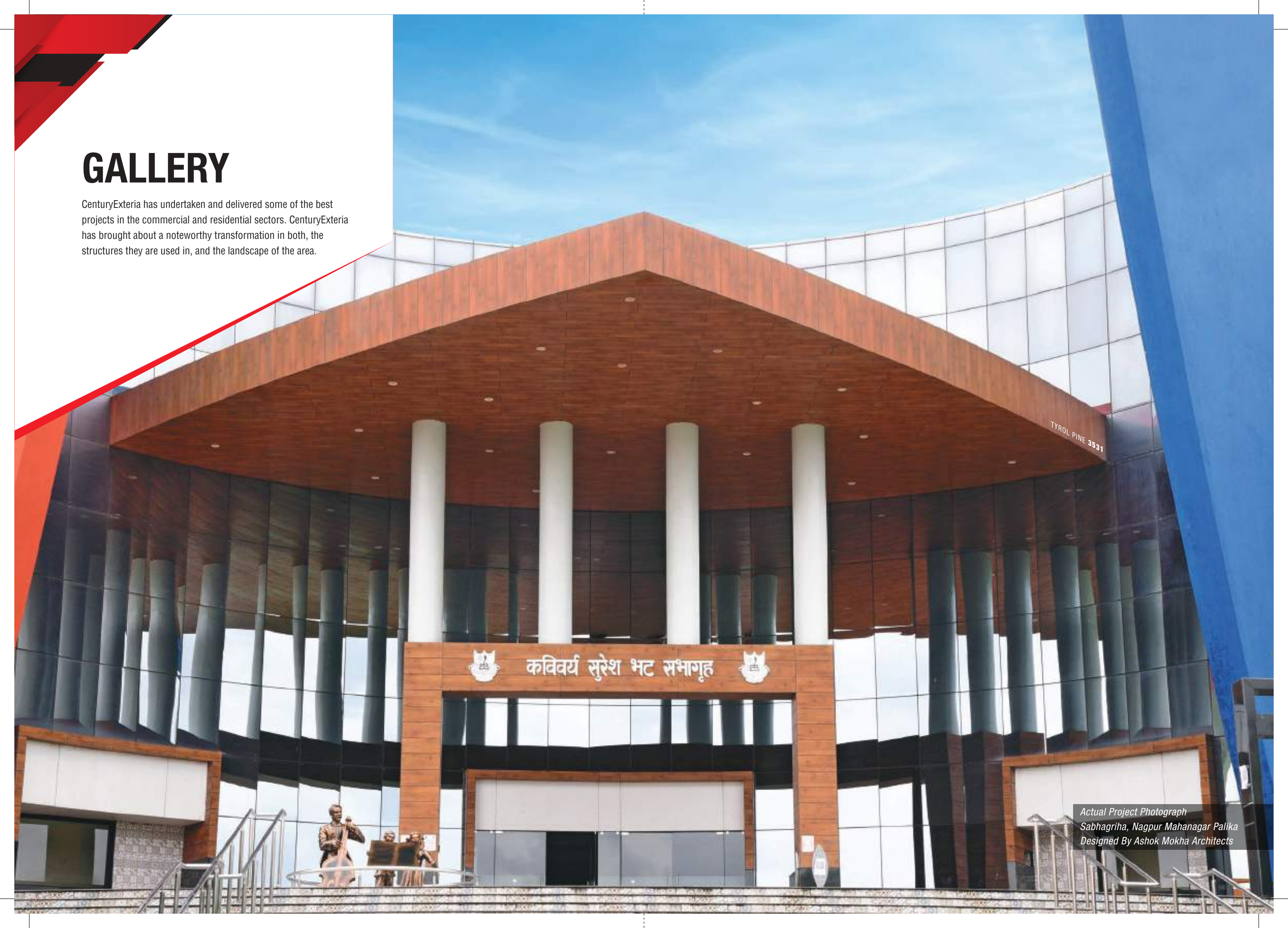

Actual Project Photograph
Sabhagriha, Nagpur Mahanagar Palika
Designed By Ashok Mokha Architects

Residential

01-02. Bungalow at Hebbagodi | Bengaluru
03-04. Bungalow at HSR Layout | Bengaluru



07-08. Bungalow at KPSC Layout 1 | Bengaluru



09-10. Bungalow at KPSC Layout 2 | Bengaluru
11-12. Bungalow at Sarjapur 1 | Bengaluru

13-15. Bungalow at Sarjapur 2 \ Bengaluru
16. Bungalow at Yehlanka 1 \ Bengaluru



19-20. Sri Rajalakshmi Kuteera | Bengaluru

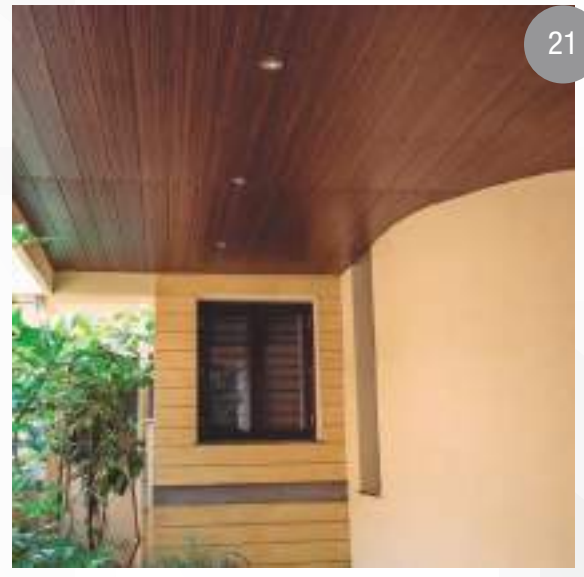

17. Bungalow at Yehlanka 2 \ Bengaluru
18. Bungalow at Begur \ Bengaluru

21-22. Ostraca Residency | Bengaluru
23-24. Elegant Exotica | Bengaluru



25

25-26. Bungalow at Koramangla | Bengaluru
27. Bungalow at Domlur | Bengaluru



26



27

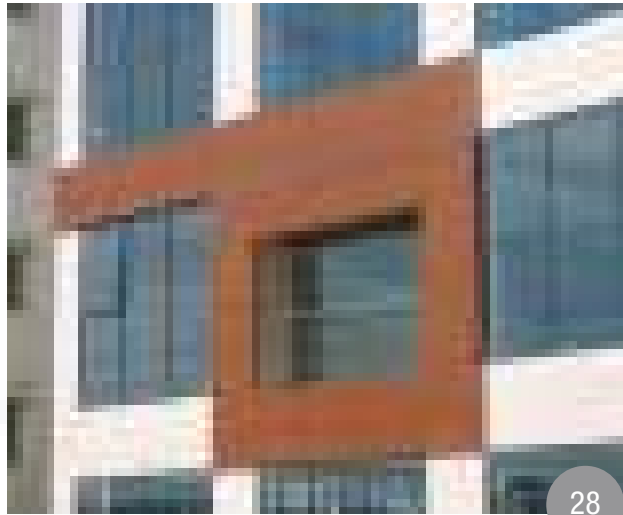

28

28-29. Shriram Smrithi Residency | Bengaluru



29



30

30. Apartment at Perus Garden | Chennai
31. Bungalow at Annanagar | Chennai



31



32



33

32-33. ARR Foundation | Chennai



34

34. Bungalow at Nuganakkam | Chennai



35



36

35-36. Bungalow at Kilpauk | Chennai



40

40-42. Aryamitra Bay Hills
- Narsingi \ Hyderabad



37

37-38. Beach House at Neelankarai | Chennai



38



39

39. Bungalow of Greenhome
Builders-Jubilee Hills \ Hyderabad



41



42



43



44

43-45. Residential Apartment at Sukhi 9 - Nizampet \ Hyderabad

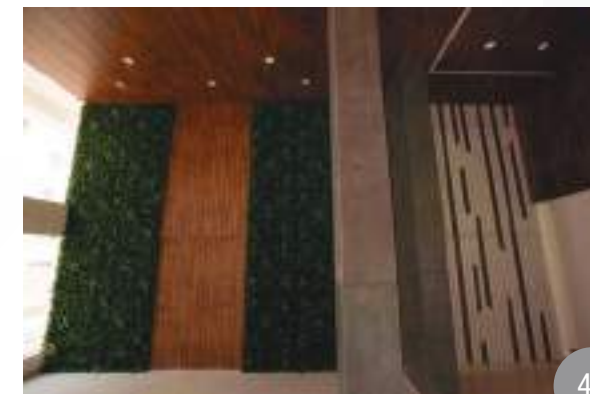

45

46. Bungalow at Lohia Nagar \ Ghaziabad
47. Bungalow at Sector- 9,Raj nagar \ Ghaziabad



50. Bungalow at Sahibabad \ Ghaziabad
51. Bungalow at Kavi Nagar \ Ghaziabad

52-53. Bungalow at Sector 21C \ Faridabad
54-55. Bungalow at Sector 65 \ Faridabad

56-58. Bungalow at Village Bhudena \ Faridabad

59. Bungalow at Greenwood city | Gurugram

60. Bungalow at Mousari Avenue | Gurugram



64-65. Bungalow at GK - I | Delhi

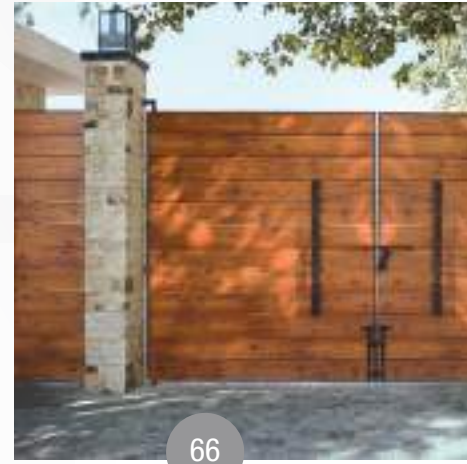

66-67. Farm House at Chhattarpur | Delhi



61. Bungalow at Sushant Lok - I | Gurugram

62. Bungalow at Mansarovar | Jaipur

63. Bungalow at Mahaveer Nagar | Jaipur



68-69. Bungalow at GK - I | Delhi



70. Bungalow at Green Avenue | Amritsar
71. Bungalow at GK-1 | Delhi



75. Bungalow at Worli Gaon | Pune
76. Bungalow at Wakad | Pune
77. Bungalow at Ramnagar | Latur



72. Bungalow at Shakti Vihar | Delhi
73. Bungalow at Huda Sector - 17 | Hisar
74. Bungalow at Haibowal | Ludhiana



78. Bungalow at Sawe Wadi | Latur
79. Bungalow at Kore Garden | Latur
80. Bungalow at Parle Point | Surat



Commercial



80. Fort Legend | Kolkata

80



1

1-2. State Bank of Mysore | Bengaluru
3-4. Swarna Mahal Jewellery | Bengaluru



2



3



4



81

81-82. Apartment at Sunny Park | Kolkata



82



83



84

83-84. Bungalow at Salt Lake | Kolkata



6



5

5-6. Karur Vaishya Bank | Bengaluru

7. Double Road Commercial Space | Bangalore
8. NU Hospital | Bengaluru

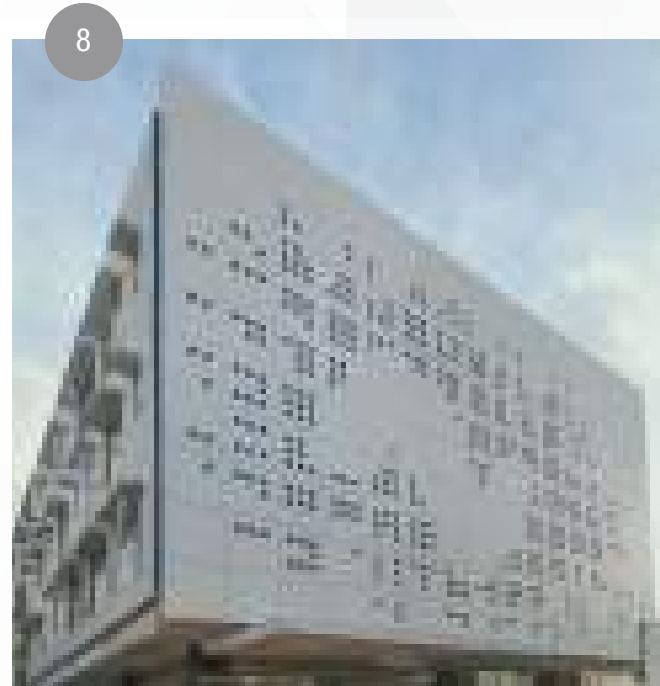

13-14. Bilekhalli Commercial Space | Bengaluru



9-10. Our Lady of the Sacred Heart Church | Bengaluru



11. Hotel at Yehlanka | Bengaluru
12. Purvankara Ltd. | Bengaluru

15-16. Temple School | Chennai
17-18. Sree Varaaham Hall | Chennai



19



20

19-20. DRR Hospital | Chennai



25

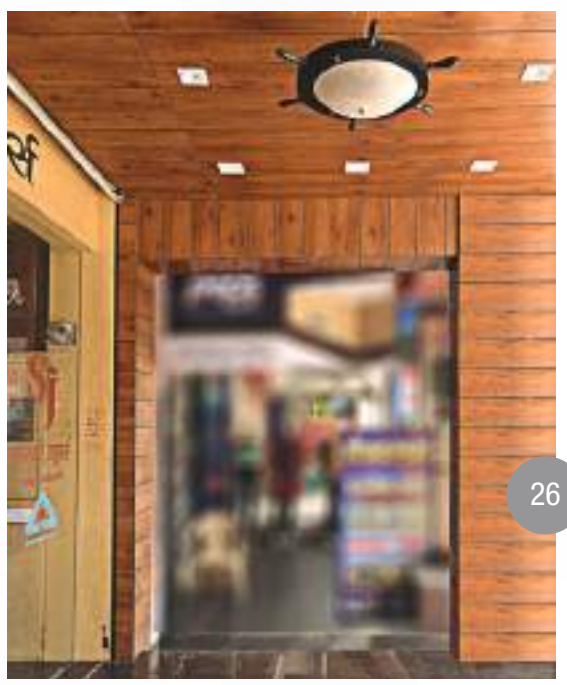

26

25-26. Saraswati Jewellers | Hisar



21



22

21-22. Nike Showroom - Jubilee Hills | Hyderabad



27



28

27-28. Kohli Realtor's Office Space 1 | Delhi



23



24

23-24. Smart Shopping Complex | Hisar



29



30

29. Kohli Realtor's Office Space 2 | Delhi
30. Barbecue Restaurant | Nagpur



31



31 & 33 Commercial Place at Sector- 63 | Noida
32. Amrit Hospital | Moga



36

36. Merlin Infinite | Kolkata
37. IOC Regional Office | Kolkata



37



34



33

34. PC Chandra Jewellers | Kolkata
35. Kingsway Hospital | Nagpur



35



38

38. Aspirations Accent | Kolkata



39

39-40. Mahuba Mall | Shillong



40

STORAGE & HANDLING

- Store in a dry, clean, frost-free room.
- CenturyExteria HPL sheets must be stacked horizontally.
- A levelled surface which can provide full and uniform support to the pallets on which CenturyExteria HPL sheets will be placed during storage, should be made available.
- Dirt, dust or any abrasive material in any form must always be avoided on or between CenturyExteria HPL sheets.
- Store CenturyExteria HPL sheets in the original, closed packaging wherever possible.
- Do not place any moisture-sensitive separator layers between the CenturyExteria HPL sheets. If required, use plastic sheets as intermediate layer.
- Treat CenturyExteria HPL sheets with care. Suitable protective hand gloves must always be worn while handling.
- CenturyExteria HPL sheets should not be slid over another or pushed/pulled over edge while they are being carried or loaded. During transportation always lift the sheets.
- The peel off film should be ideally removed within 14 days of installation of the panels.

CARE & MAINTENANCE

- CenturyExteria HPL panel surfaces can be cleaned with a damp cloth and mild detergent (baby shampoos, liquid dish washing detergents, liquid soaps etc.). After cleaning, a thorough rinsing and drying is required.
- Any kind of abrasive cleaner, powder, scouring pad, steel wool, chisel, sandpaper, brush having hard rigid bristles etc. should never be used; this can leave permanent scratch marks on the laminate and irreversibly damage the finish.
- Don't use any strongly acidic or alkaline based solvent, bleach, heavily chlorinated product or furniture polish as cleaning agent; these agents can discolour the UV protective film on the panel.
- Solvents having polyurethane lacquer, paint thinner and nail polish remover must not be used, as these solvents can have adverse effects on the UV protective film.

Note: Any kind of improper or incorrectly performed cleaning will make the warranty void.

GREEN CREDENTIALS

CERTIFICATIONS OF COMPLIANCE



CENTURY PLYBOARDS (INDIA) LIMITED

CenturyLaminates Exterior Grade Compact

Certificate Number
17649-410

Status
Certified

UL 2818 - 2013 Standard for Chemical Emissions for Building Materials, Finishes and Furnishings

Building materials are determined compliant in accordance with an Office environment with an air change of 0.68 hr-1 and a loading of 3.20 m2. Products tested in accordance with UL 2821 test method to show compliance to emission limits in UL 2818, Section 7.1



Environment

UL Environment investigated representative samples of the identified Product(s) to the identified Standard (s) or other requirements in accordance with the agreements and any applicable program service terms in place between UL Environment and the Certificate Holder(collectively "Agreement"). The certificate Holder is authorized to use the UL Environment Mark for the identified Product(s) manufactured at the production site(s) covered by the ULE Test Report, in accordance with the terms of the Agreement. This Certificate is valid for the identified dates unless there is non-compliance with the Agreement.



The mark of responsible forestry

* FSC certified products are available on request.

INDEX

Design No.	Design Name	Page No.
321	CHERRY BEECH	17
403	WILD PEAR	14
419	RECLAIMED WALNUT	16
424	ERMANN WALNUT	15
456	SAMOA TEAK	14
464	NYANA TEAK	14
468	MAHOGANY	17
494	NYANA ROSE	16
541	SAPPELI	13
639	SUKUPIRA PRADO	13
657	MARINE WALNUT	15
688	PRETTY WOOD	14
738	HASTINGS SANDALWOOD	17
784	WILD ZEBRANO	13
787	ZEBRA WOOD	13
3342	CLARO MAPLE	14
3408	PYRUS OSCURO	13
3418	DECO WALNUT DARK BROWN	15
3419	DECO WALNUT LIGHT BROWN	15
3425	SAPWOOD WALNUT DARK BROWN	15
3531	TYROL PINE	13
3594	BAVARIAN ASH GREY	14
3639	OAK NOMADA	18
3743	AFRICAN OAK NOIR	18
3802	PARDO REYRA	20
3803	GRIS REYRA	20
3804	VERDE REYRA	20
3809	SAHARA	20
3819	STEEN CEMENT	19
3835	LAPIS AZUL	21
3836	BARK STONE	20
3846	WHITE MARBLE	22
3852	SAGRADA MARBLE	22
3853	GOTHIC MARBLE	22
3854	SIERRA MARBLE	21
3896	RUSTICO	19
4527	LEPING WALNUT	15
4655	KOHI VISGRAT	18
4656	GURE VISGRAT	18
4664	NAMBIA OAK	18
4841	STELLARNOVA	19
4842	SUPERNOVA	19
4867	TULA SILVER	21

SPECIFICATIONS

Technical data sheet

EXTERIOR GRADE HIGH PRESSURE COMPACT LAMINATE

Size: 2440 mm. x 1220 mm.

Sl. No.	EDF Grade Specification		CenturyExeria EDF (Non Halogenated)
	Properties	As per EN 438-part 6	
1	Thickness (mm.)		
	5.00 ≤ t < 8.00 mm.	6.00 ± 0.40 mm.	6.00 ± 0.40 mm.
2	Length (mm.)	2440.00 +10.00 mm / - 0.00 mm	2440.00 +10.00 mm / - 0.00 mm
3	Width (mm.)	1220.00 +10.00 mm / - 0.00 mm	1220.00 +10.00 mm / - 0.00 mm
4	Max. Edge Straightness (mm.)	1.50 mm. / m.	≤ 1.00 mm. / m.
5	Max. Edge Squareness (mm.)	1.50 mm. / m.	≤ 1.00 mm. / m.
6	Max. Flatness (mm.)		
	6.00 ≤ t < 10.00 mm. (t = nominal thickness) t ≥ 10.00 mm.	5.00 mm. / m. 3.00 mm. / m.	≤ 5.00 mm. / m. ≤ 3.00 mm. / m.
7	Flexural Modulus (Min.)	9000 M Pa	≥ 11,000 M Pa
8	Flexural Strength (Min.)	80 M Pa	≥ 100 M Pa
9	Tensile Strength (Min.)	60 M Pa	≥ 70 M Pa
10	Density, gm. / cm ³ (Min.)	1.35 gm. / cm ³	1.45 gm. / cm ³
11	Resistance to impact by large diameter ball		
	a) Drop height, mm. (Min.)		
	t ≥ 5.00 mm. (t = nominal thickness)	1800.00 mm.	2000.00 mm.
12	b) Indentation Dia., mm. (Max.)	10.00 mm.	≤ 10.00 mm.
	Resistance to wet conditions		
	a) Mass increase % (Max.)		
13	t ≥ 5.00 mm. (t = nominal thickness)	8%	3%
	b) Appearance (not worse than)	Rating 4	Rating ≥ 4
	Resistance to climatic shock		
14	a) Appearance	Rating 4	Rating 4
	b) Flexural Strength Index (Min.)	0.95	≥ 0.95
	c) Flexural Modulus Index (Min.)	0.95	≥ 0.95
15	Resistance to artificial weathering (including Light Fastness)	After 650 MJ / m ² radiant exposure (3000 hrs.)	3000 hrs. passes
	a) Gray scale rating (not worse than)	Rating 3	Rating 5
	b) Appearance (Min.)	Rating 4	Rating 5
16	Resistance to UV light	After 1500 hrs. exposure	1500 hrs. passes
	a) Gray scale rating (not worse than)	Rating 3	Rating 5
	b) Appearance (Min.)	Rating 4	Rating 5
17	Spread of flame	Class 1	Class 1
Standard : ASTM E84			
18	Classification	Class	Class A
	Flame Spread Index	FSI 0 - 25	<25
	Smoke Developed Index	SDI 0 - 450	<450

Remark: E - Exterior Grade, D - Severe Use, F - Flame Retardant.

PRESENCE

HEAD OFFICE

Sumit Roy
M/S Century Plyboards (India) Limited
Century House, P-15/1, Taratala Road,
Kolkata-700088
Ph. (033) 3940 3950
E. sumit.roy@centuryply.com

EAST

KOLKATA

M/S Century Plyboards (India) Limited
Abhishek Das, M 8296255871
Lower Mezzanine Floor, 6 Lyons Range,
Kolkata-700001
Ph. (033) 3940 3950
E. abhishek.das1@centuryply.com

BHUBANESWAR

M/S Century Plyboards (India) Limited
Angshuman Chowdhury, M 9851199185
Plot No. 136, Mancheswar Industrial Estate
Bhubaneswar-751017
E. angshuman.c@centuryply.com

PATNA

M/S Century Plyboards (India) Limited
Angshuman Chowdhury, M 9851199185
Ground Floor, Shivkunj Apartment,
Behind Chandī Vyapar Bhawan, Exhibition
Road, Patna-800001
Ph. (0612) 3210071
E. angshuman.c@centuryply.com

RANCHI

M/S Century Plyboards (India) Limited
Angshuman Chowdhury, M 9851199185
Mahadev Path, DAV School Road, Near
Kathalmore, Post-Lalghutwa,
Ranchi-834005
Ph. (0651) 2525417, 3245541
E. angshuman.c@centuryply.com

WEST

MUMBAI

M/S Century Plyboards (India) Limited
Puneet Kumar, M 9811711522
1501-1506, Range Heights, 15th Floor,
Link Road, Oshiwara, Behram Baug,
Jogeshwari-West
Mumbai-400102
Ph. 9920801730 Fax: (022) 39403950
E. puneet.k@centuryply.com

PUNE

M/S Century Plyboards (India) Limited
Sambit Kumar Das, M 7972567835
Office No. 402, Winners Court 4th Floor,
Above ZK's Restaurant Lulla Nagar Chowk,
Pune-411040
Ph. (020) 26831140 Fax: (020) 24471140
E. sambitk.das@centuryply.com

NAGPUR

M/S Century Plyboards (India) Limited
Rakesh Puri, M 8602867665
C/O Dr. K.S Yawalkar, 2nd Floor, R/D 52
Bajaj Nagar, Above Vodafone Gallery,
Nagpur - 440010 (M.S.)
Ph. (0712) 3223921, 3223922
E. rakesh.puri@centuryply.com

INDORE

M/S Century Plyboards (India) Limited
Jitendra Tiwari, M 7272083100
96/1/11, S. R. Compound, Opposite
Lasudiya Police Station, Lasudiya Mori,
Dewas Naka, 1st Lane, Indore - 452010
Ph. (0731) 3228122, 3221621
E. jitendra.tiwari@centuryply.com

AHMEDABAD

M/S Century Plyboards (India) Limited
Dishank B Parekh, M 6292215464
1006-1009, Sakar III, 10th Floor, Near
Income Tax Circle, Ashram Road,
Ahmedabad-380014
Ph. (079) 39403950 Fax: (079) 27540900
E. dishank.bparekh@centuryply.com

SURAT

M/S Century Plyboards (India) Limited
Dishank B Parekh, M 6292215464
305, Royal Trade Center, Third Floor, Opp.
Star Bazar, Adajan, Surat-395009
E. dishank.bparekh@centuryply.com

NORTH

DELHI

M/S Century Plyboards (India) Limited
Subhash Jaiswal, M 8826230155
1/15, First Floor, Opposite DDA Park, WHS
Kirti Nagar, New Delhi - 110015
Ph. (011) 46081444
E. Subhash.Jaiswal@centuryply.com

GHAZIABAD

M/S Century Plyboards (India) Limited
Puneet Kumar, M 9811711522
C 21, Meerut Road Industrial Area,
Near DPS School, Ghaziabad-201003 (U.P)
Ph. (0120)3140921, 3141322,4205605
E. puneet.k@centuryply.com

LUCKNOW

M/S Century Plyboards (India) Limited
Arun Kumar Singh, M 9076659772
E/1-139 Phase 2, Opposite Parking No 07,
Transport Nagar, Lucknow-226012
E. arunkumar.singh@centuryply.com

LUDHIANA

M/S Century Plyboards (India) Limited
Anish Tiwari, M 9803003334
Shop No. -58, 1st Floor, New Grain Market,
Gill Road, Dana Mandi, Ludhiana -141003
Ph. (0161) 5059825, 50561025, 505702
E. anish.tiwari@centuryply.com

JAIPUR

M/S Century Plyboards (India) Limited
Kamlesh Kumawat, M 9610000660
E-52, Road No.-4, Behind V.K.I Area Police
Station, Vishwakarma Industrial Area,
Jaipur- 302013,
Ph. (0141) 3064500, 3064512
E. kamleshk.kumawat@centuryply.com

SOUTH

BENGALURU

M/S Century Plyboards (India) Limited
Sabyasachi Barik, M 9620077781
#92, 3rd Floor, HJS Chamber,
Next To Pride Hotel, Richmond Road
Bengaluru-560025
Ph. (080) 39403950
E. sabyasachi.barik@centuryply.com

COIMBATORE

M/S Century Plyboards (India) Limited
Sabyasachi Barik, M 9620077781
SF No.: 396, 1/B, 8/30, Jayasudhaa
Warehouse, Ayyan Thottam, G. N. Mills
Post, Coimbatore - 641029
Ph. (0422) 9025844135, 7601805123
E. sabyasachi.barik@centuryply.com

CHENNAI

M/S Century Plyboards (India) Limited
Allwyn Raja, M 9176669049
Sapna Trade Centre - 4th Floor, No.137,
Poonamalle High Road, Landmark- near
Dasprakash hotel, Chennai - 600 084.
Ph. (044) 30544500 Fax: (044) 26692455
E. a.allwynraja@centuryply.com

HYDERABAD

M/S Century Plyboards (India) Limited
Abhilash Kumar, M 7799844495
No. 405A, Minerva Commercial Complex
Near Paradise Junction, SD Road,
Secunderabad-500003
Ph. (040) 39403950
E. abhilash.kumar@centuryply.com

KOCHI & KOZHIKODE

M/S Century Plyboards (India) Limited
R. Rajesh Kumar, M 9620045669
24-B Alakalathil Building, Ground Floor,
Marottichuvadu, Edapally PO,
Kochi-682024
E. r.rajeshkumar@centuryply.com

VIJAYAWADA

M/S Century Plyboards (India) Limited
Abhilash Kumar, M 7799844495
76-4-2/a 2nd floor (North)
Suphala Building St.
Bhavani Puram. Vijaywada - 520012
E. abhilash.kumar@centuryply.com

Product Sample, 6mm

Also available in 4mm, 8mm, 12mm, 15mm and upto 18mm thickness